

CASH FARES / Tarifas en efectivo

Exact fare, please / Favor de pagar la cantidad exacta	
Day Pass (Regional) / Pase diario (Regional)	\$5.00
One-Way Fare / Tarifa de una dirección	\$2.25
Senior (60+)/Disabled/Medicare / Mayores de 60 años/Discapacitados/Medicare	\$1.10*
Children 5 & under / Niños de 5 años o menores	FREE / GRATIS*
MONTHLY PASSES / Pases mensual	
Adult / Adulto	\$72.00
Senior (60+)/Disabled/Medicare / Mayores de 60 años/Discapacitados/Medicare	\$18.00*
Youths (18 and under) / Jóvenes (18 años o menores)	\$36.00*

DAY PASS (REGIONAL) / Pase diario (Regional)

Valid for unlimited travel for one person on Trolley, most MTS buses, NCTD Breeze and SPRINTER. Valid for a discount on COASTER fares; not valid on Premium Express, Rural, or special service buses, or ADA paratransit.

Válidos para viajes ilimitados de una sola persona para: el Trolley, la mayoría de los autobuses de MTS, y los servicios del NCTD de BREEZE y SPRINTER. Válidos para acceder a descuentos en el COASTER, pero no para las rutas Premium Express ni rurales, los servicios especiales ni los servicios para discapacitados de ADA.

* I.D. required for discount fare or pass.
* Se requiere identificación para tarifas o pases de descuento.

DIRECTORY / Directorio

Regional Transit Information / Información de transporte público regional	511 or/ó (619) 233-3004
TTY/TDD (teletype for hearing impaired) / Teletipo para sordos	(619) 234-5005 or/ó (888) 722-4889
InfoExpress (24-hour info via Touch-Tone phone) / Información las 24 horas (via teléfono de teclas)	(619) 685-4900
Customer Service / Suggestions / Servicio al cliente / Sugerencias	(619) 557-4555
SafeWatch	(619) 557-4500
Lost & Found / Objetos extraviados	(619) 427-6438 or/ó (800) 409-3310
The Transit Store	(619) 234-1060 1st & Broadway, Downtown San Diego M-F 9am-5pm

For MTS online trip planning / Planificación de viajes por Internet www.sdmts.com

For more information on riding MTS services, pick up a Rider's Guide on a bus or at the Transit Store, or visit www.sdmts.com.
Para obtener más información sobre el uso de los servicios de MTS, recoga un 'Rider's Guide' en un autobús o en 'The Transit Store,' o visita a www.sdmts.com.

Thank you for riding MTS! ¡Gracias por viajar con MTS!

901

Iris Ave. Trolley – Downtown SD
via Imperial Beach / Coronado

904

Coronado City Hall – Ferry Landing
via Hotel del Coronado

DESTINATIONS

- Coronado Cays (901)
- Coronado City Hall
- Coronado Hospital (904)
- Coronado Marriott Resort (904)
- Hotel del Coronado
- PETCO Park (901)



Iris Ave. 12th & Imperial Downtown



Routes 901 and 904

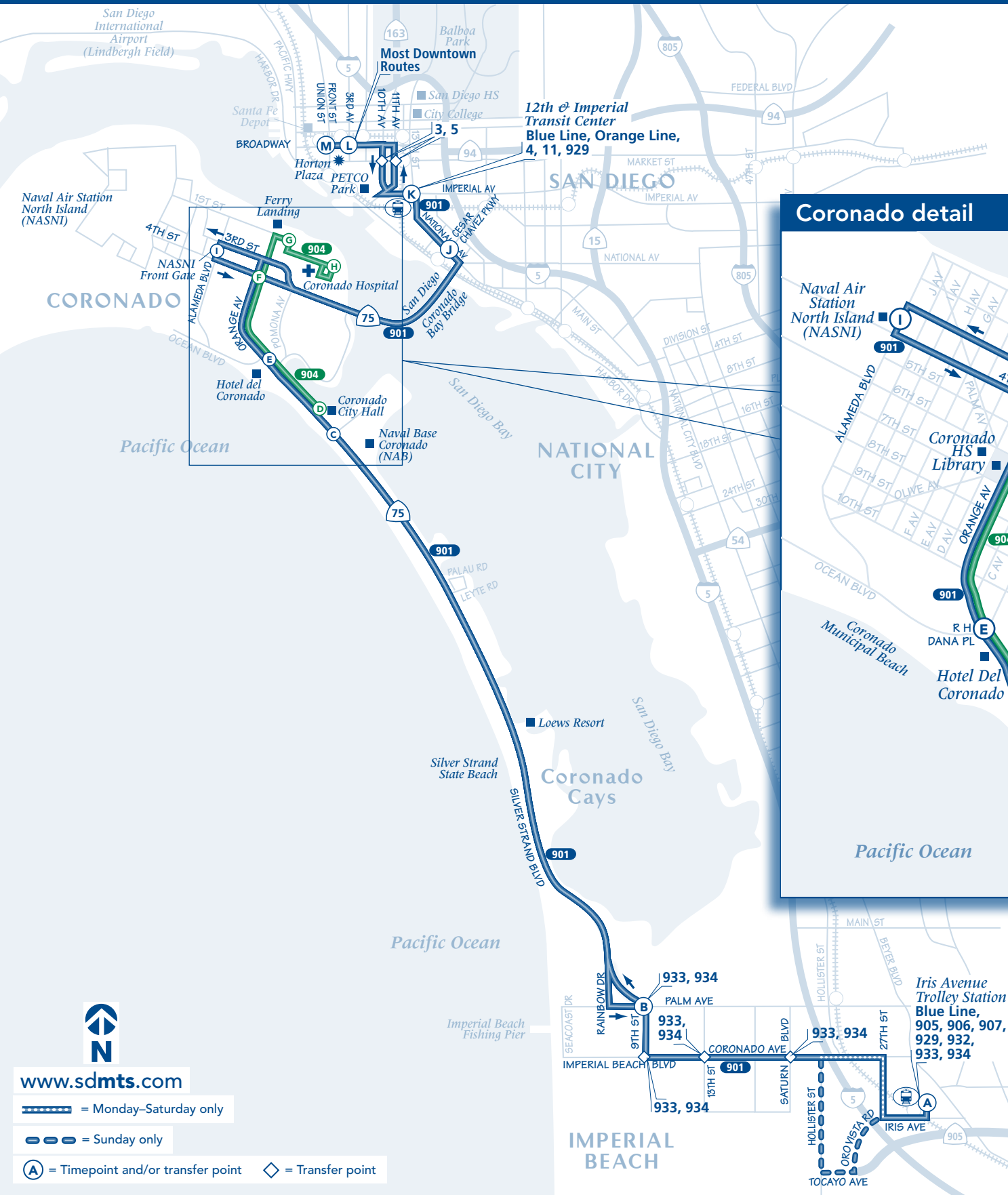

Coronado detail

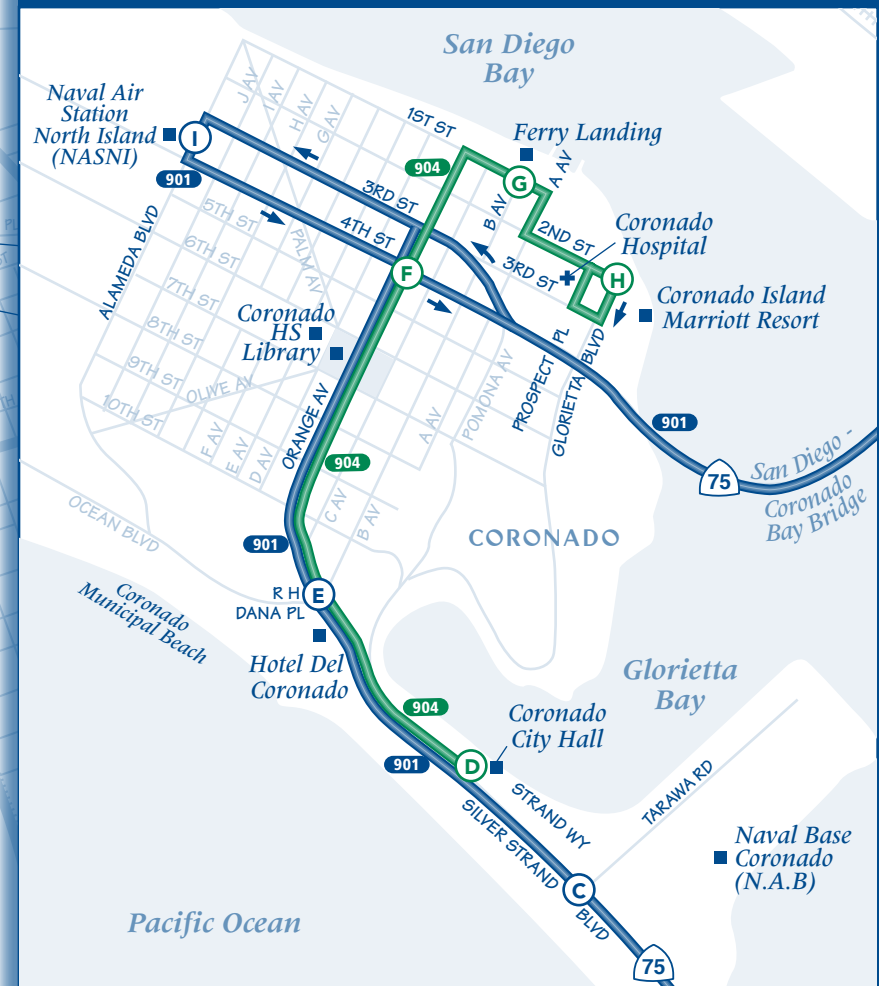

The schedules and other information shown in this timetable are subject to change. MTS does not assume responsibility for errors in timetables nor for any inconvenience caused by delayed buses.

Los horarios y información que se indican en este itinerario están sujetos a cambios. MTS no asume responsabilidad por errores en los itinerarios, ni por ningún perjuicio que se origine por los autobuses demorados.

Alternative formats are available upon request. Please call: / Formato alternativo disponible al preguntar. Favor de llamar: **(619) 231-1466**

Route 904

Monday through Friday only / Lunes a viernes solamente

Coronado City Hall → Ferry Landing

D	E	F	G	H
Strand Way at City Hall DEPART	Orange Ave. & RH Dana Pl. (Hotel del Coronado)	Orange Ave. & 4th St.	1st St. & B Ave. (Ferry Landing)	Coronado Island Marriott Resort ARRIVE
10:03a	10:05a	10:12a	10:15a	10:16a
11:03	11:05	11:12	11:15	11:16
12:03p	12:05p	12:12p	12:15p	12:16p
1:03	1:05	1:12	1:15	1:16
2:03	2:05	2:12	2:15	2:16
3:03	3:05	3:12	3:15	3:16
4:03	4:05	4:12	4:15	4:16
5:03	5:05	5:12	5:15	5:16
6:03	6:05	6:12	6:15	6:16

Ferry Landing → Coronado City Hall

H	G	F	E	D
Coronado Island Marriott Resort DEPART	1st St. & B Ave. (Ferry Landing)	Orange Ave. & 4th St.	Orange Ave. & RH Dana Pl. (Hotel del Coronado)	Strand Way at City Hall ARRIVE
10:20a	10:30a	10:32a	10:38a	10:42a
11:20	11:30	11:32	11:38	11:42
12:20p	12:30p	12:32p	12:38p	12:42p
1:20	1:30	1:32	1:38	1:42
2:20	2:30	2:32	2:38	2:42
3:20	3:30	3:32	3:38	3:42
4:20	4:30	4:32	4:38	4:42
5:20	5:30	5:32	5:38	5:42
6:20	6:30	6:32	6:38	6:42

Route 901 Monday through Friday / *lunes a viernes*

Imperial Beach ➔ Coronado ➔ San Diego

(A) Iris Ave. Trolley Sta. DEPART	(B) Palm Ave. & 9th St.	(C) Naval Base Coronado (NAB)	(E) Hotel del Coronado	(I) NASNI (Front Gate)	(J) National Ave. & Cesar Chavez Pkwy.	(K) 12th & Imperial Transit Ctr.	(L) Broadway & 4th Ave.	(M) Broadway & Union St. ARRIVE
4:36a	4:50a	5:00a	5:03a	5:11a	5:19a	5:22a	5:29a	5:34a
4:53	5:07	5:17	5:20	5:28	5:36	5:39	5:46	5:51
5:08	5:22	5:32	5:35	5:43	5:51	5:54	6:01	6:06
5:23	5:38	5:49	5:52	6:01	6:10	6:14	6:21	6:26
5:38	5:54	6:06	6:09	6:18	6:28	6:32	6:40	6:45
5:53	6:09	6:21	6:24	6:33	6:43	6:47	6:55	7:00
6:08	6:24	6:36	6:39	6:48	6:58	7:02	7:10	7:15
6:23	6:39	6:51	6:54	7:03	7:13	7:17	7:26	7:31
6:38	6:54	7:06	7:09	7:18	7:28	7:32	7:41	7:46
6:53	7:09	7:21	7:24	7:33	7:43	7:47	7:56	8:01
7:08	7:24	7:36	7:39	7:48	7:58	8:02	8:11	8:16
7:23	7:39	7:51	7:54	8:03	8:13	8:17	8:26	8:31
7:38	7:54	8:07	8:10	8:20	8:30	8:34	8:43	8:48
8:08	8:24	8:37	8:40	8:50	9:00	9:04	9:13	9:18
8:38	8:54	9:06	9:09	9:19	9:29	9:34	9:43	9:48
9:08	9:24	9:36	9:39	9:49	9:59	10:04	10:13	10:18
9:38	9:54	10:06	10:09	10:19	10:29	10:34	10:43	10:48
10:08	10:25	10:37	10:40	10:51	11:01	11:06	11:15	11:21
10:38	10:55	11:07	11:10	11:21	11:31	11:36	11:45	11:51
11:08	11:25	11:37	11:40	11:51	12:01p	12:06p	12:15p	12:21p
11:38	11:55	12:07p	12:10p	12:21p	12:31	12:36	12:45	12:51
12:08p	12:25p	12:37	12:40	12:51	1:01	1:06	1:15	1:21
12:38	12:55	1:07	1:10	1:21	1:31	1:36	1:45	1:51
1:08	1:25	1:37	1:40	1:51	2:01	2:06	2:15	2:21
1:38	1:55	2:07	2:10	2:21	2:31	2:36	2:45	2:51
1:53	2:12	2:24	2:28	2:41	2:52	2:57	3:06	3:12
2:08	2:27	2:39	2:43	2:56	3:07	3:12	3:21	3:27
2:23	2:42	2:54	2:58	3:11	3:22	3:27	3:36	3:42
2:38	2:57	3:09	3:13	3:26	3:37	3:42	3:51	3:57
2:53	3:12	3:24	3:28	3:41	3:52	3:57	4:06	4:12
3:08	3:27	3:39	3:43	3:56	4:07	4:12	4:21	4:27
3:24	3:43	3:55	3:59	4:12	4:23	4:28	4:37	4:43
3:39	3:58	4:10	4:14	4:27	4:38	4:43	4:52	4:58
3:54	4:13	4:25	4:29	4:42	4:53	4:58	5:07	5:13
4:09	4:28	4:40	4:44	4:57	5:08	5:13	5:22	5:28
4:29	4:48	5:00	5:04	5:17	5:28	5:33	5:42	5:48
4:59	5:17	5:29	5:33	5:44	5:54	5:58	6:07	6:13
5:32	5:48	5:59	6:03	6:13	6:23	6:27	6:35	6:41
6:02	6:18	6:29	6:33	6:43	6:53	6:57	7:05	7:11
6:32	6:48	6:59	7:03	7:13	7:23	7:27	7:35	7:41
7:02	7:18	7:29	7:33	7:43	7:53	7:57	8:05	8:11
8:02	8:16	8:27	8:30	8:38	8:48	8:51	8:58	9:04
9:02	9:16	9:27	9:30	9:38	9:48	9:51	9:58	10:04
10:07	10:21	10:31	10:34	10:42	10:50	10:53	11:00	11:05
11:07	11:21	11:31	11:34	11:42	11:50	11:53	12:00a	12:05a
12:07a	12:21a	12:31a	12:34a	12:42a	12:50a	12:53a	1:00	1:05

San Diego ➔ Coronado ➔ Imperial Beach

(M) Broadway & Front St. DEPART	(L) Broadway & 3rd Ave.	(K) 12th & Imperial Transit Ctr.	(J) National Ave. & Cesar Chavez Pkwy.	(I) NASNI (Front Gate)	(E) Hotel del Coronado	(C) Naval Base Coronado (NAB)	(B) Palm Ave. & 9th St.	(A) Iris Ave. Trolley Sta. ARRIVE
5:04a	5:09a	5:19a	5:21a	5:29a	5:38a	5:41a	5:52a	6:07a
5:24	5:29	5:39	5:41	5:49	5:58	6:01	6:12	6:27
5:44	5:49	5:59	6:01	6:09	6:18	6:21	6:32	6:47
6:04	6:09	6:19	6:21	6:30	6:39	6:42	6:53	7:09
6:24	6:29	6:39	6:41	6:50	6:59	7:02	7:13	7:29
6:44	6:49	6:59	7:01	7:10	7:19	7:22	7:33	7:49
7:04	7:10	7:20	7:22	7:32	7:42	7:45	7:57	8:13
7:19	7:25	7:35	7:37	7:47	7:57	8:00	8:12	8:28
7:34	7:40	7:50	7:52	8:02	8:12	8:15	8:27	8:43
7:49	7:55	8:05	8:07	8:17	8:27	8:30	8:42	8:58
8:04	8:10	8:20	8:22	8:32	8:42	8:45	8:57	9:13
8:19	8:25	8:35	8:37	8:47	8:57	9:00	9:12	9:28
8:40	8:46	8:56	8:58	9:08	9:18	9:21	9:33	9:49
9:02	9:07	9:19	9:22	9:31	9:41	9:44	9:55	10:11
9:32	9:37	9:49	9:52	10:01	10:11	10:14	10:25	10:41
10:02	10:07	10:19	10:22	10:31	10:41	10:44	10:55	11:11
10:32	10:37	10:49	10:52	11:01	11:11	11:14	11:25	11:41
11:02	11:07	11:19	11:22	11:31	11:41	11:44	11:55	12:11p
11:31	11:36	11:49	11:52	12:01p	12:11p	12:14p	12:26p	12:43
12:01p	12:06p	12:19p	12:22p	12:31	12:41	12:44	12:56	1:13
12:31	12:36	12:49	12:52	1:01	1:11	1:14	1:26	1:43
1:01	1:06	1:19	1:22	1:31	1:41	1:44	1:56	2:13
1:31	1:36	1:49	1:52	2:01	2:11	2:14	2:26	2:43
1:46	1:51	2:04	2:07	2:16	2:27	2:31	2:43	3:00
1:58	2:03	2:16	2:19	2:28	2:39	2:43	2:55	3:12
2:13	2:19	2:32	2:35	2:45	2:57	3:01	3:13	3:31
2:28	2:34	2:47	2:50	3:00	3:12	3:16	3:28	3:46
2:43	2:49	3:02	3:05	3:15	3:27	3:31	3:43	4:01
2:58	3:04	3:17	3:20	3:30	3:42	3:46	3:58	4:16
3:13	3:19	3:32	3:35	3:45	3:57	4:01	4:13	4:31
3:28	3:34	3:47	3:50	4:00	4:12	4:16	4:28	4:46
3:43	3:49	4:02	4:05	4:15	4:27	4:31	4:43	5:01
3:58	4:04	4:17	4:20	4:30	4:42	4:46	4:58	5:16
4:13	4:19	4:32	4:35	4:45	4:57	5:01	5:13	5:31
4:28	4:34	4:47	4:50	5:00	5:12	5:16	5:28	5:46
4:43	4:49	5:02	5:05	5:15	5:27	5:31	5:43	6:01
4:58	5:04	5:17	5:20	5:30	5:42	5:46	5:58	6:16
5:18	5:24	5:37	5:40	5:49	6:00	6:04	6:16	6:33
5:38	5:44	5:57	6:00	6:09	6:20	6:24	6:36	6:53
6:08	6:14	6:27	6:30	6:39	6:49	6:52	7:04	7:20
6:42	6:48	7:01	7:04	7:13	7:23	7:26	7:38	7:54
7:12	7:17	7:28	7:31	7:40	7:50	7:53	8:05	8:21
8:12	8:17	8:28	8:31	8:40	8:50	8:53	9:05	9:21
9:15	9:20	9:30	9:33	9:41	9:50	9:53	10:04	10:19
10:15	10:20	10:30	10:32	10:40	10:48	10:51	11:02	11:17 B
11:15	11:20	11:30	11:32	11:40	11:48	11:51	12:02a	12:17a B
12:15a	12:20a	12:30a	12:32a	12:40a	12:48a	12:51a	1:02	1:17 B
1:15	1:20	1:30	1:32	1:40	1:48	1:51	2:02	2:17 B

Route 901 Saturday* / *sábado**

Imperial Beach ➔ Coronado ➔ San Diego

(A) Iris Ave. Trolley Sta. DEPART	(B) Palm Ave. & 9th St.	(C) Naval Base Coronado (NAB)	(E) Hotel del Coronado	(I) NASNI (Front Gate)	(J) National Ave. & Cesar Chavez Pkwy.	(K) 12th & Imperial Transit Ctr.	(L) Broadway & 4th Ave.	(M) Broadway & Union St. ARRIVE
5:10a	5:24a	5:34a	5:37a	5:44a	5:53a	5:56a	6:04a	6:09a
6:10	6:24	6:34	6:37	6:44	6:53	6:56	7:04	7:09
7:10	7:24	7:35	7:39	7:47	7:57	8:00	8:08	8:13
7:40	7:54	8:05	8:09	8:17	8:27	8:30	8:38	8:43
8:10	8:24	8:35	8:39	8:49	8:59	9:03	9:12	9:18
8:40	8:54	9:05	9:09	9:19	9:29	9:33	9:42	9:48
9:10	9:25	9:36	9:40	9:51	10:01	10:05	10:14	10:20
9:40	9:55	10:06	10:10	10:21	10:31	10:35	10:44	10:50
AND THEN EVERY 30 MINUTES AT: / Y LUEGO CADA 30 MINUTOS A LA:								
:10	:25	:36	:40	:51	:01	:05	:14	:20
:40	:55	:06	:10	:21	:31	:35	:44	:50
UNTIL: / HASTA:								
4:40p	4:55p	5:06p	5:10p	5:21p	5:31p	5:35p	5:44p	5:50p
5:10	5:25	5:36	5:40	5:51	6:01	6:05	6:14	6:20
5:40	5:55	6:06	6:10	6:21	6:31	6:35	6:44	6:50
6:10	6:24	6:35	6:39	6:4				